

20980 133 MIDLAND BOULEVARD, MAPLEWOOD



Board of Realtors of the Oranges and Maplewood

Photo by George B. Biggs, Inc.

18861 133 MIDLAND BOULEVARD, MAPLEWOOD



Board of Realtors of the Oranges and Maplewood

Photo by George B. Biggs, Inc.

16624 133 MIDLAND BOULEVARD, MAPLEWOOD



Board of Realtors of the Oranges and Maplewood

Photo by George B. Biggs, Inc.

8979 133 MIDLAND BOULEVARD, MAPLEWOOD



Board of Realtors of the Oranges and, Maplewood

Photo by George B. Biggs, Inc.

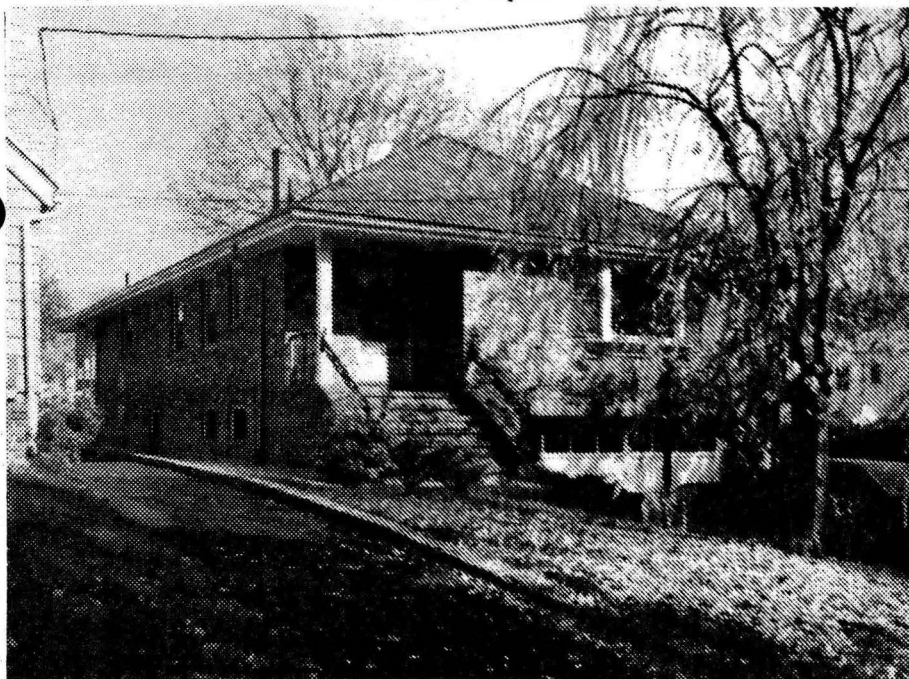

• 20980 133 Midland Blvd., Mplwd \$57,500. 1F

Bet: Warren & Boyden (Prev. 18861)

Lot 40x150 Lot 124 Plt 22

Ranch, brk, comp rf, all ss/scrs, 200 VS

1st-6-vest, sh, lr, dr w/blt-ins, eat-in kit, 1½ baths,
3 brs, den & enc. porch

2nd-2-2 stge rms

Bsmt-laund, stge rm

FA: Gas Central a/c

2-car att. garage w/elec. eye door, paved drive

L-6.5 B-25.9 '77 Rate 7.51 Taxes \$2433.24 Poss:

90 days. Spacious brk ranch, central a/c, approx.

3 yr old unit; well constructed w/no-maintenance

exterior; versatile den can be used as extra br;

eat-in lrg fam. kit is a plus feature. Excl: bulb

chandelier in blue br. Owners anxious for a quick

sale. Clinton GS, S.O. Jr, Columbia HS, St. Joseph's

Paro., bus 25, 31, Mplwd RR Sta. Subject to errors

& omissions.

LR: GLS 762-7214 100026007/40026008 (6-60-40-o.a.a.)

Owners: Irving & Henrietta A. Lefkowitz, Prem.,
762-5788

R. 133 Midland Blvd., Mplwd 8-1-2-lav 3 brs. \$57,500.

#7618--11/2/77 Under contract by Sands.

#7641--12/29/77 Contingency removed. Selling price \$
\$55,000

18861 133 Midland Blvd., Mplwd.

\$57,500. 1



18861 133 Midland Blvd., Mplwd.

\$57,500. 1

Bet: Warren & Boyden

Prev. 16624

Lot 40x150 Lot 124 Plt 22

Ranch, brk, comp. rf, all ss/scrs, 200 VS

1st-6-lr, dr w/blt-ins, eat-in kit, lav 3 brs, bath, enc.

2nd-2-2 storage rms /porch/den

Bsmt-laund, storage rm

FA: Gas Central a/c

2-car att. garage, paved drive, elect. eye garage doors

L-6.5 B-25.9 '76 Rate 7.31 Taxes \$2300.40 Poss: 30 days

Beautiful spacious brk ranch, central a/c approx. 2 yr old unit. Excl: bulb chandelier in blue bdrm. Can be shown before 11:30 a.m., after 5:30 p.m. & on weekends.

Call for appt. 12 flower bulbs at rear of house to be removed. Clinton GS, S.O. Jr, Columbia HS. Subject to errors & omissions.

LR:GLS 762-7214 20027007/70031007 (6-60-40-o.a.a.)

Owners: Irving & Henrietta A. Lefkowitz, Prem. 762-2877

R. 133 Midland Blvd., Mplwd. 8-1-2-lav 3 brs. \$57,500.

see M7 20980

JUL

1977



8979 133 Midland Blvd., Mplwd.

\$51,900
\$53,900

1



8979 133 Midland Blvd., Mplwd.

\$51,900

1

Bet. Boyden & Highland

Penn S & L

Lot 40x150, Lot 124, Pl. 22

R, 19 yrs, brick, comp. rf, full ins, all alum. comb. scr/ss, 220 v
1st-6-vest, lr, artif. fp, dr, lrg. eat-in kit, powd. rm, 2 brs,
den, bath w/sh.o/tub, encl. scr/porch

2nd-1-1 rm, attic fan, good storage area

Bsmt-laund, storage rm, cop. w.p.

FA: Gas: central a/c (new unit)

2-car att. garage, elec. eye door, paved drive

L 6.5, B 25.9, rate 6.41, '72 tax \$2076.84. Poss. 60 days or
arr. Good closets thruout. New gutters & alum. facial
boards. Completely enclosed yard. All lrg. rooms. Lovely
home, excellent condition. Incl: all w/w carpeting, blt-ins
in dr, dishwasher. Must call for all appts. Clinton GS,
S.O. Jr, Columbia HS, Immaculate Heart Paro, Bus 107, 52,
25, 70, Mplwd. RR. Subject to errors & omissions.

LR: B & Co. 763-7333 8-12-73 (6-60-40 if no prior
agreement)

Owner Irving & Henrietta A. Lefkowitz, prem, 762-2877
P. 133 Midland Blvd, Mplwd. 7-1-2-lav 2 brs \$51,900

#6928--2/28/73 Plywood floors under carpet.

#6936--3/19/73 Price reduction to \$51,900

#6959--5/14/73 Withdrawn on required 10 days notice.

1988 / 7/11/88
See Mr. [unclear]

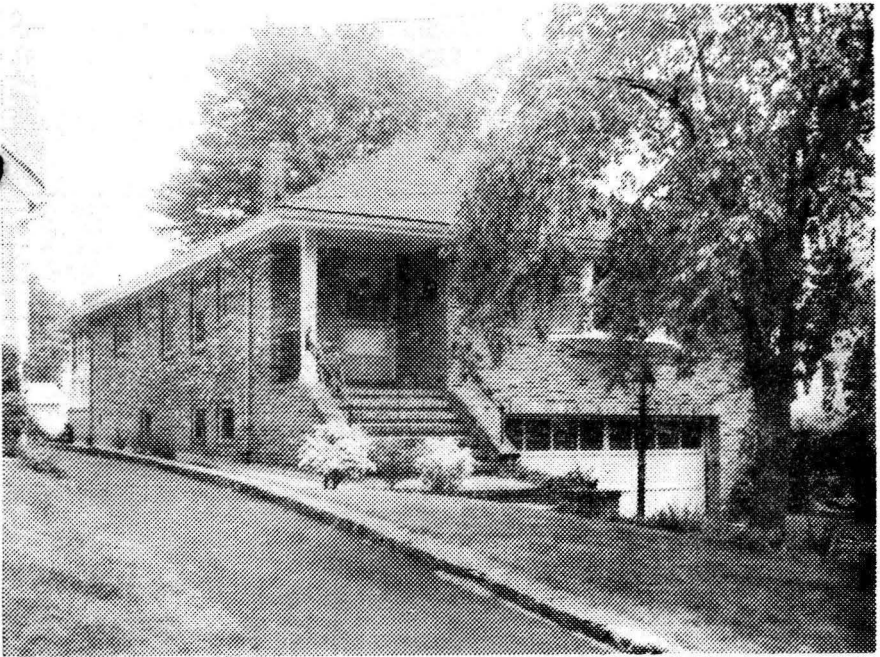

16624 133 Midland Blvd. Mplwd. \$57,500. 1

Bet. Warren Rd. & Boyden Ave.

Prev. 8979

Lot 40x150 Lot 124 Plt. 22

Ranch- brk, comp. rf. 220 VS

1st-6-vest. lr, dr, kit. lav. 3 brs bath, enc. p.

2nd-2 storage rms.- closed stairs

Bsmt. laund. storage- utility

FA Gas

2-car brick att. garage, paved drive

L-6.5 B-25.9 '75 Rate 6.88 Taxes \$2229.12. Poss. 120

days or arranged. Lovely young brick Ranch. Immaculate

condition. Lg. eat-in kit. Blt-ins in dr. Central

Air conditioning. Electric garage dr. Deep yard. Appts.

A Must!! Incl: w/w carpeting. Range to be replaced.

D.R. chandelier, bdrm & den fixtures to be replaced. Also

fluorescent light in lav. Some iris plantings in back

yard to be removed. Clinton GS, S.O. Jr., Columbia HS,

Lady of Sorrows Paro. Bus 52, S.O. or Mplwd. RR. Subject

to Errors & Omissions.

LR NLT 763-1400 50010006/110011006 (6-60-40 o.a.a.)

Owners: Irving & Henrietta A. Lefkowitz, Prem. 762-2877.

R-133 Midland Blvd. Mplwd. 6-1-2 lav. 3 brs. \$57,500.

NOV

1976

1976
NOV 11
NOV 12
NOV 13
NOV 14
NOV 15
NOV 16
NOV 17
NOV 18
NOV 19
NOV 20
NOV 21
NOV 22
NOV 23
NOV 24
NOV 25
NOV 26
NOV 27
NOV 28
NOV 29
NOV 30